

2006 Visible Minority Status

The *Employment Equity Act* defines visible minorities as persons, other than Aboriginal peoples, who are non-Caucasian in race or non-white in colour.

Responses: Chinese, South Asian, Black, Filipino, Latin American, Southeast Asian, Arab, West Asian, Korean, Japanese, Other

Source: Statistics Canada, 2006 Census of Population

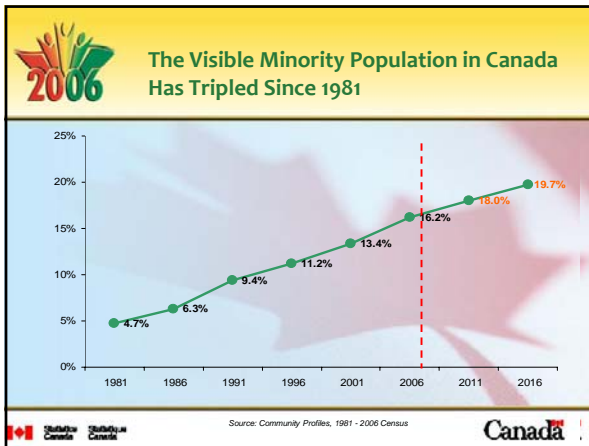

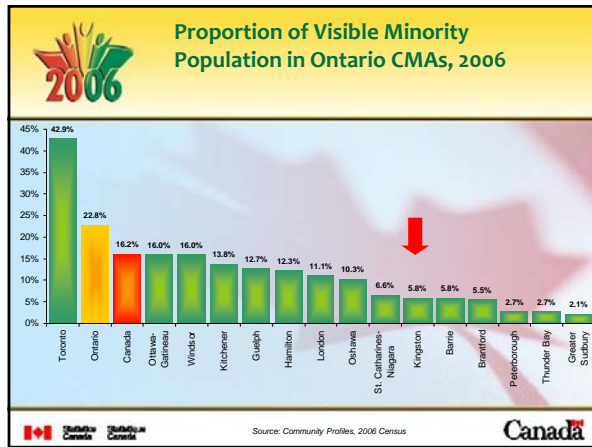

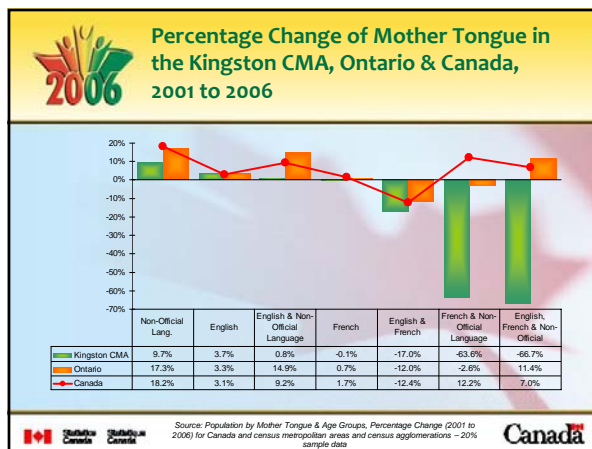

Aboriginal Identity Population

The Aboriginal identity population is composed of those persons who reported identifying with at least one Aboriginal group, that is, North American Indian, Métis or Inuit, and/or those who reported being a Treaty Indian or a Registered Indian, as defined by the *Indian Act* of Canada, and/or those who reported they were members of an Indian band or First Nation.

Source: Statistics Canada, 2006 Census of Population

The Aboriginal Population as a Proportion of the Population for Ontario CMAs, 2006

CMA	Percentage
Thunder Bay	8.3%
Greater Sudbury	6.4%
Canada	3.8%
Brampton	3.2%
Peterborough	3.1%
Kingston	2.2%
Ontario	2.0%
Barrie	1.9%
Ottawa-Gatineau	1.8%
Windsor	1.7%
St. Catharines-Niagara	1.7%
Oshawa	1.5%
London	1.4%
Hamilton	1.3%
Guelph	1.1%
Kitchener	1.0%
Toronto	0.5%

Source: Aboriginal Identity, Sex and Age Groups for the Population of Canada, Provinces, Territories, Census Metropolitan Areas and Census Agglomerations, 2006 Census - 20% Sample Data & Community Profile, 2006 Census

Level of Education for the Kingston CMA, Ontario & Canada Aged 15 Years and Over, 2006

Education Level	Kingston CMA	Ontario	Canada
No High School	18.6%	22.2%	23.8%
High School	27.1%	26.8%	25.5%
Apprenticeship or Trades Certificate/Diploma	8.1%	8.0%	10.9%
College, CEGEP or other certificate or diploma	24.4%	22.5%	21.7%
University	21.7%	20.5%	18.1%

* Includes University below the Bachelor Level

Source: Population 15 years and over by Highest Certificate, diploma or degree, Sex showing Average Total Income and Standard Error for Canada, Ontario, Selected CMA and component CSDs, 2006 Census - 20% Sample Data

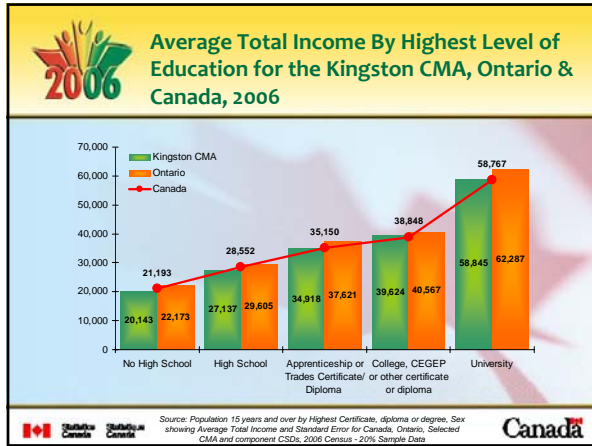

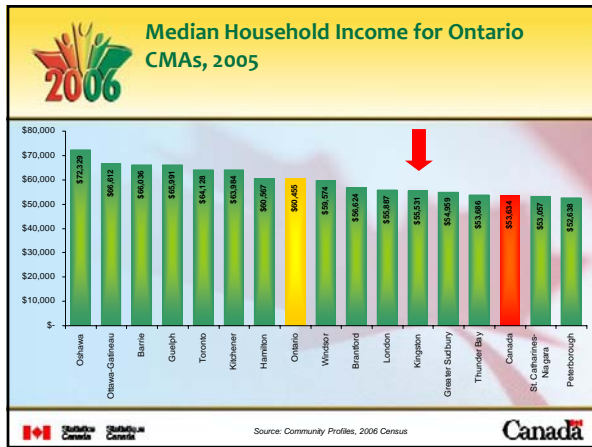

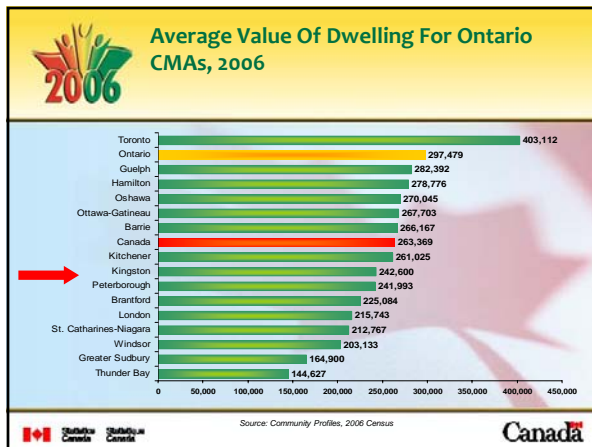

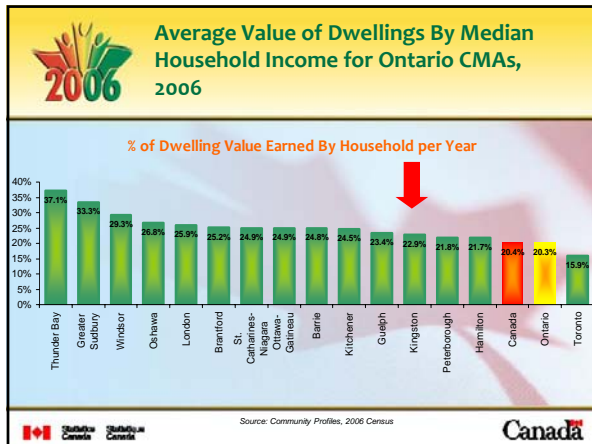

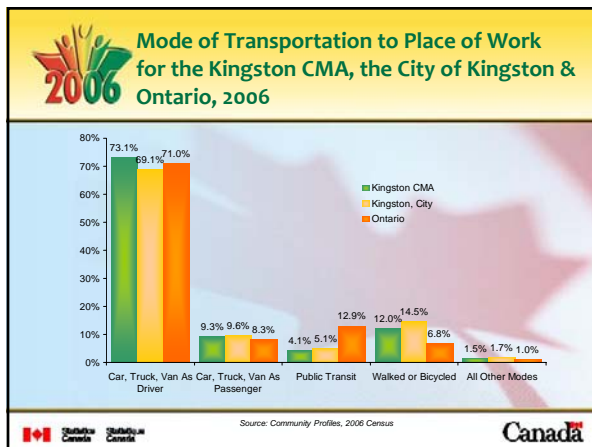

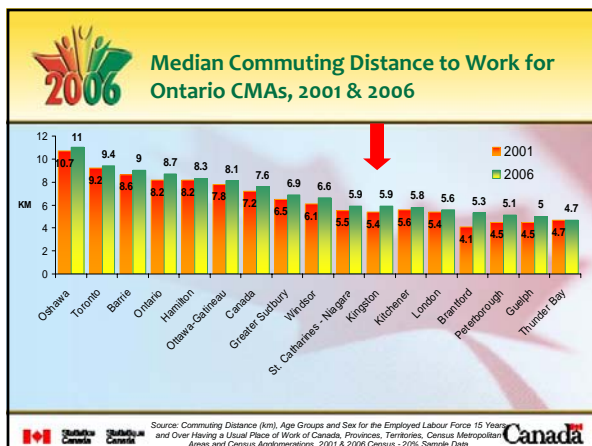

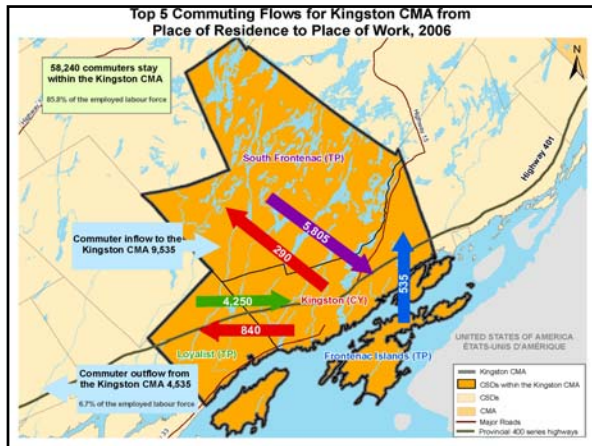

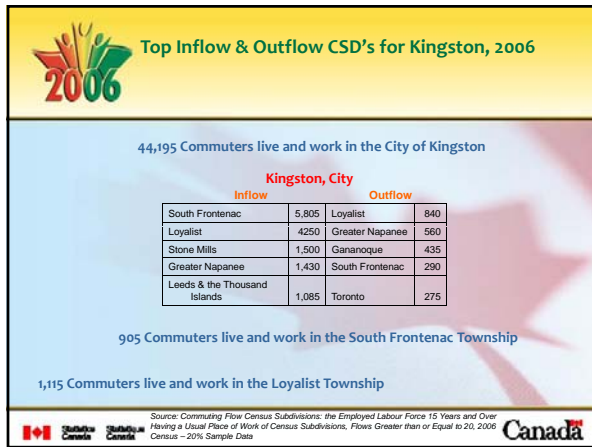

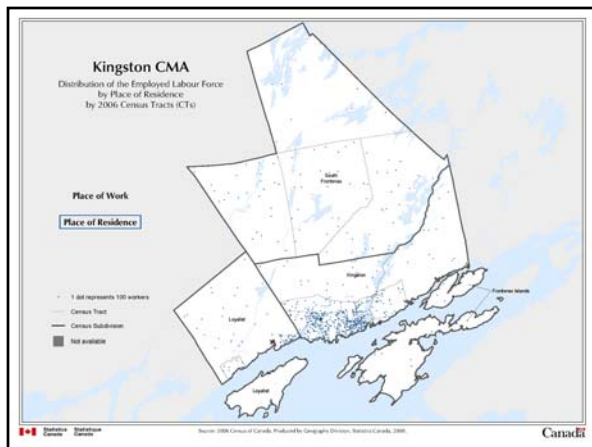

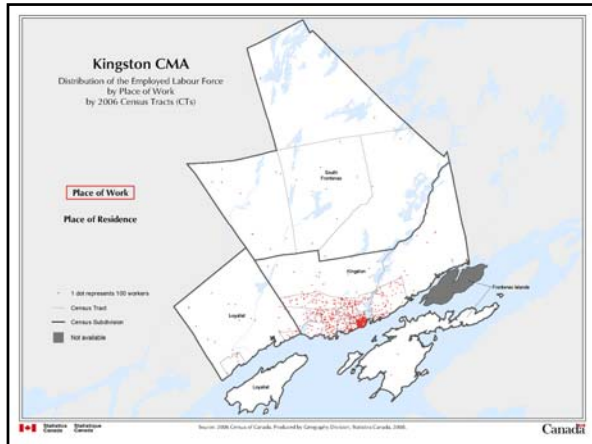



CONTACT INFO

douglas.newson@statcan.gc.ca

peter.pathinather@statcan.gc.ca

karen.richards@statcan.gc.ca

www.statcan.gc.ca



